

# HEALTH TIP

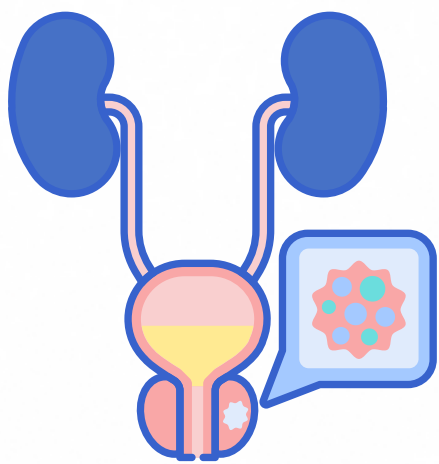

## PROSTATE CANCER DIAGNOSIS CRUCIAL QUESTIONS FOR YOUR DOCTOR

Anyone who has received a cancer diagnosis knows how difficult it can be to keep thoughts and questions straight in the moment. Here are some crucial questions to be answered for the man newly diagnosed with prostate cancer:



What is my **exact diagnosis**, it's stage, and Gleason score? If the cancer is deemed "aggressive," what is my risk group and will **other tests** be done to determine the specifics of my diagnosis?



What are my **treatment options** and what is the goal of treatment based on my age, stage, and specific risk group? Are there **clinical trials** for my prostate cancer type?



Does my prostate cancer diagnosis mean my **relatives are at greater risk** of developing the disease, and are there **educational resources** available for my partner or caregiver?

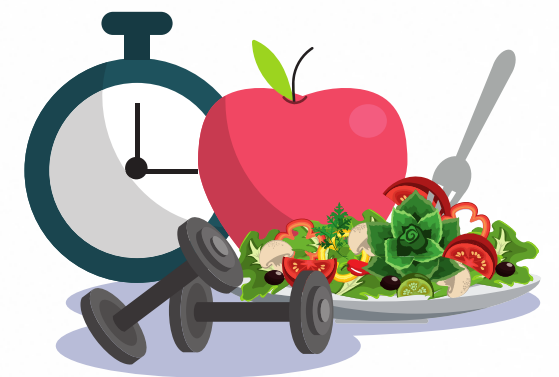

What are the steps I can take to be **active**, and also **mentally and emotionally healthy** before, during, and following treatment for my prostate cancer diagnosis?

